

EXISTING GROUND FLOOR PLAN
 SCALE: 1/4"=1'-0"
 EXISTING GROUND FLOOR AREA: 1851 SQ.FT.

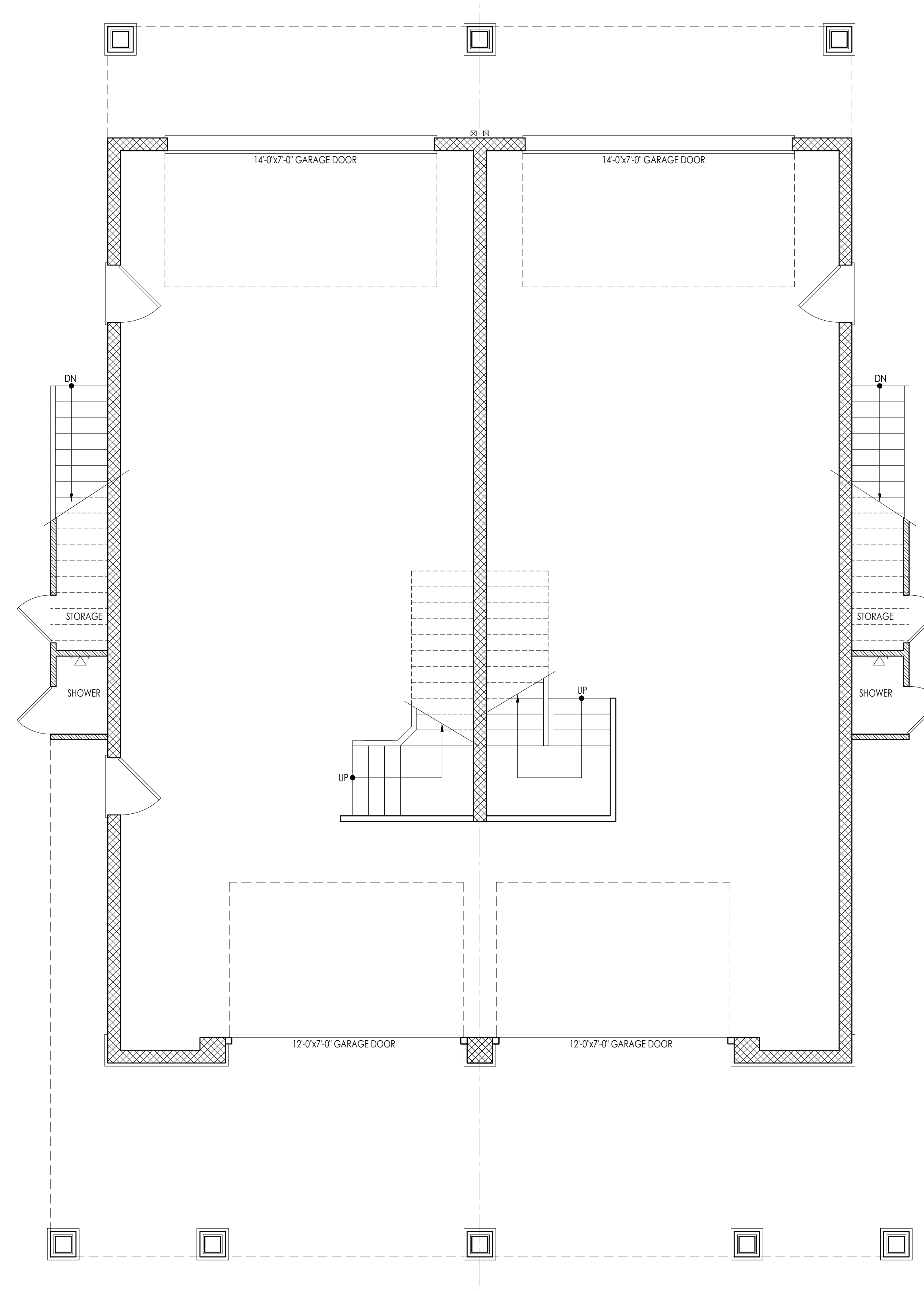

PROPOSED GROUND FLOOR PLAN
 SCALE: 1/4"=1'-0"
 PROPOSED GROUND FLOOR AREA: 1892 SQ.FT.

| REVISIONS | | |
|-----------|------|-------|
| REV # | DATE | NOTES |
| | | |
| | | |

 36 E. HOLLYWOOD LN.
 BEESLEYS POINT, NEW JERSEY
 609.513.1258

JAMES E. MCAFEE
 NEW JERSEY REGISTERED ARCHITECT
 NO. 21A101800000

**RENOVATION & ADDITION TO
 AN EXISTING DUPLEX**
 BLOCK 29.02, LOTS 3.02 & 4.02
 21 30TH STREET
 SEA ISLE CITY, NEW JERSEY
Glemser Residence

DRAWN BY: J.M./M.S.
 CHECKED BY: J.M.
 DATE: 2.12.24
 PROJECT #: 21480

**SCHEMATIC
 DESIGN**

P1

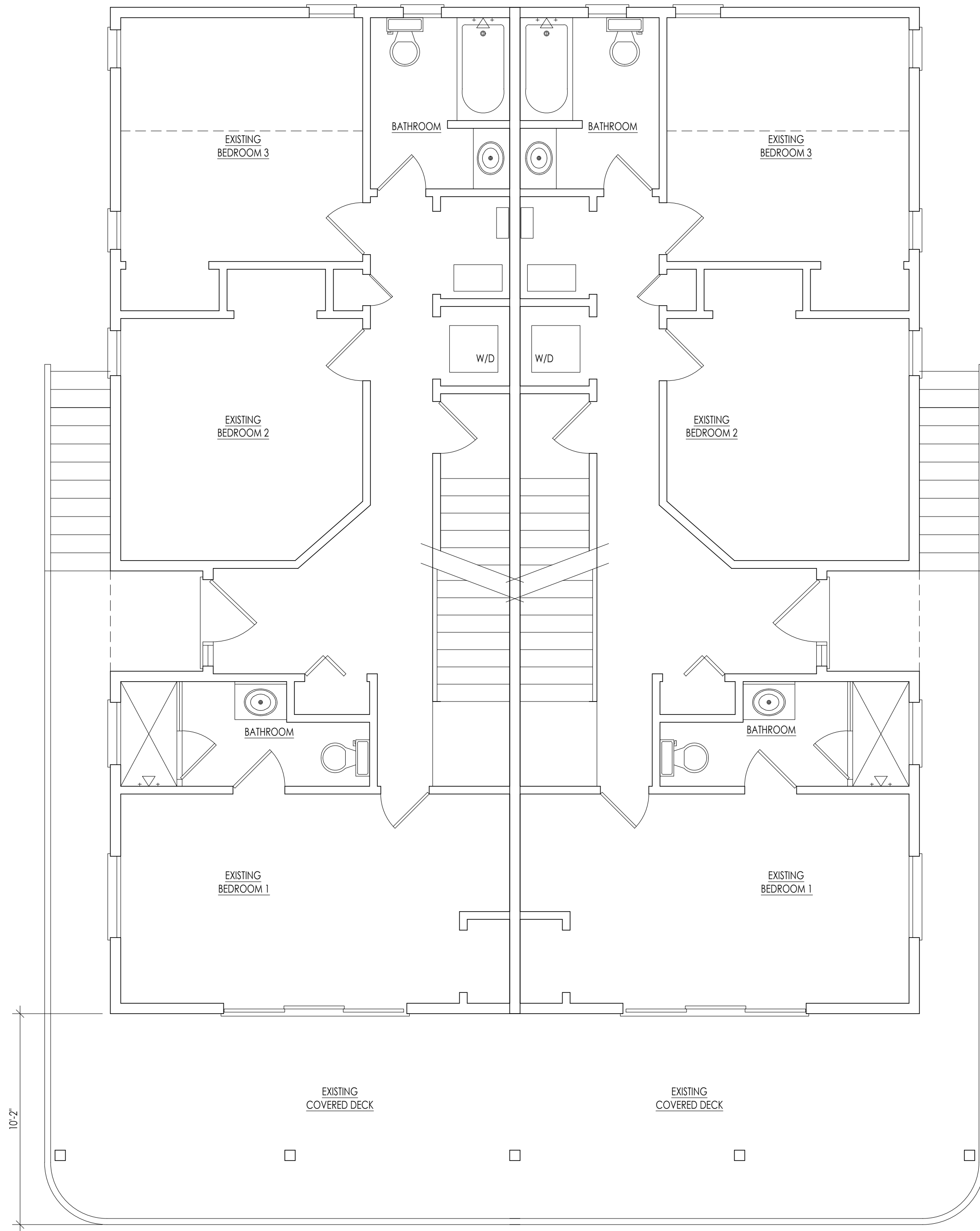

EXISTING FIRST FLOOR PLAN

SCALE: 1/4" = 1'-0"

EXISTING FIRST FLOOR AREA: 1848 SQ. FT.

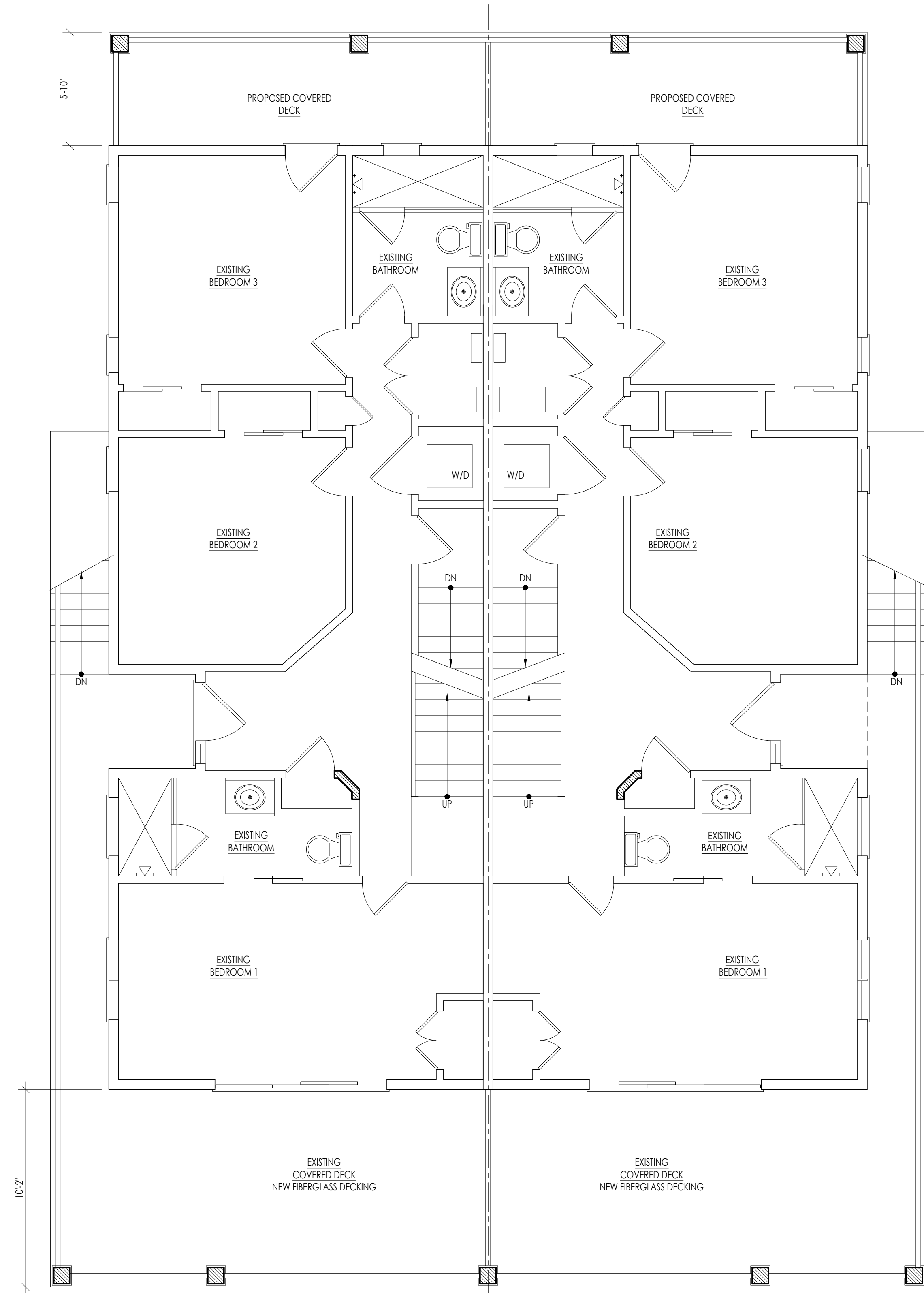

PROPOSED FIRST FLOOR PLAN

SCALE: 1/4" = 1'-0"

PROPOSED FIRST FLOOR AREA: 1848 SQ. FT.

| REVISIONS | | |
|-----------|------|-------|
| REV # | DATE | NOTES |
| | | |
| | | |



36 E. HOLLYWOOD LN.
BEESLEYS POINT, NEW JERSEY
609.513.1258

JAMES E. MCAFFEE
NEW JERSEY REGISTERED ARCHITECT
NO. 21A101800000

**RENOVATION & ADDITION TO
AN EXISTING DUPLEX**

BLOCK 29.02, LOTS 3.02 & 4.02
21 30TH STREET
SEA ISLE CITY, NEW JERSEY

Glemser Residence

DRAWN BY: J.M./M.S.
CHECKED BY: J.M.
DATE: 2.12.24
PROJECT #: 21480

**SCHEMATIC
DESIGN**

P2

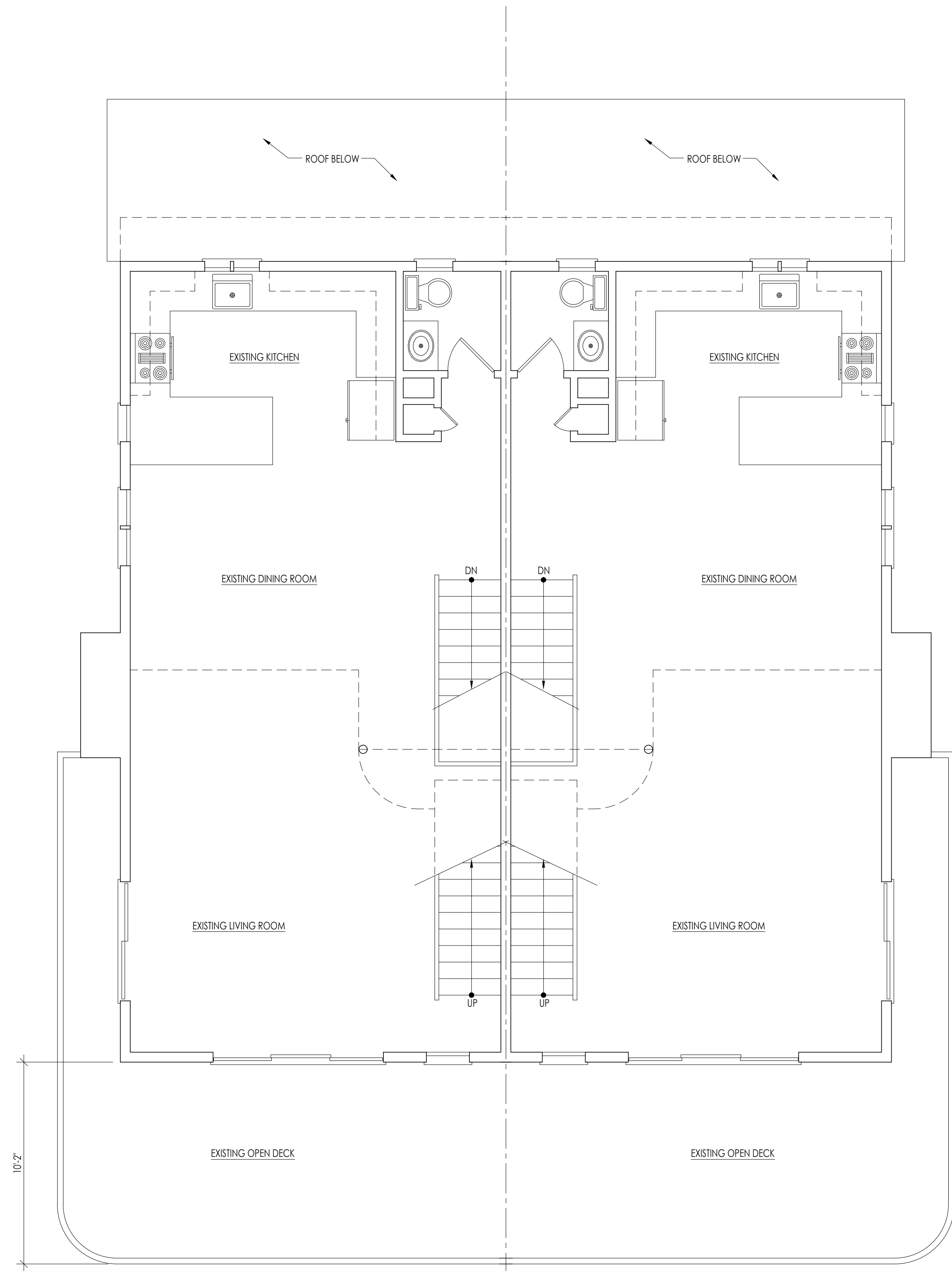

EXISTING SECOND FLOOR PLAN
 SCALE: 1/4"=1'-0"
 EXISTING SECOND FLOOR AREA: 1566 SQ.FT.

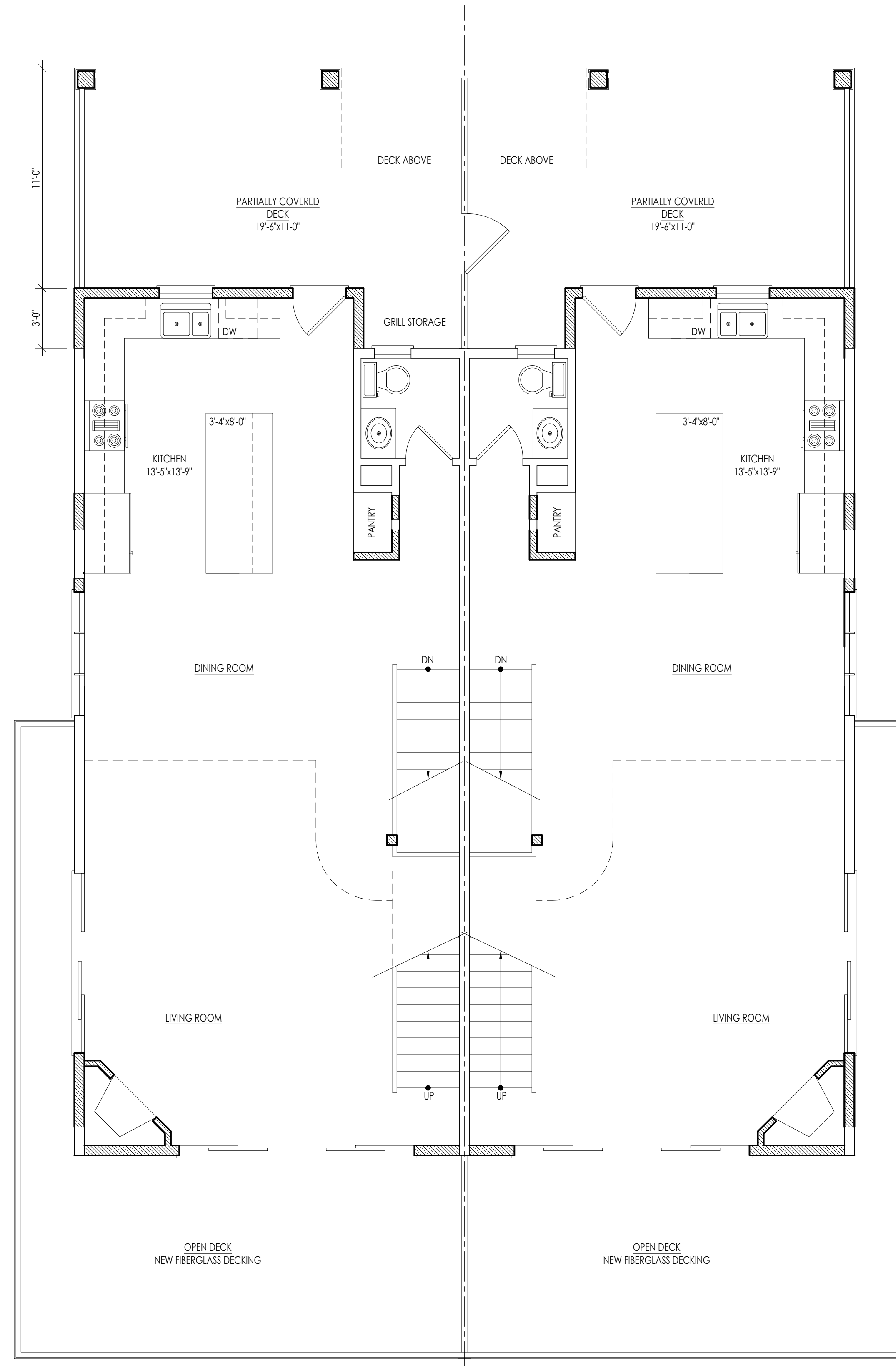

PROPOSED SECOND FLOOR PLAN
 SCALE: 1/4"=1'-0"
 PROPOSED SECOND FLOOR AREA: 1660 SQ.FT.

| REVISIONS | | |
|-----------|------|-------|
| REV # | DATE | NOTES |
| | | |
| | | |

McAfee
 ARCHITECTS
 36 E. HOLLYWOOD LN.
 BEESLEYS POINT, NEW JERSEY
 609.513.1258

JAMES E. MCAFFEE
 NEW JERSEY REGISTERED ARCHITECT
 NO. 21A101800000

**RENOVATION & ADDITION TO
 AN EXISTING DUPLEX**
 BLOCK 29.02, LOTS 3.02 & 4.02
 21 30TH STREET
 SEA ISLE CITY, NEW JERSEY
Glemser Residence

DRAWN BY: J.M./M.S.
 CHECKED BY: J.M.
 DATE: 2.12.24
 PROJECT #: 21480

**SCHEMATIC
 DESIGN**

P3

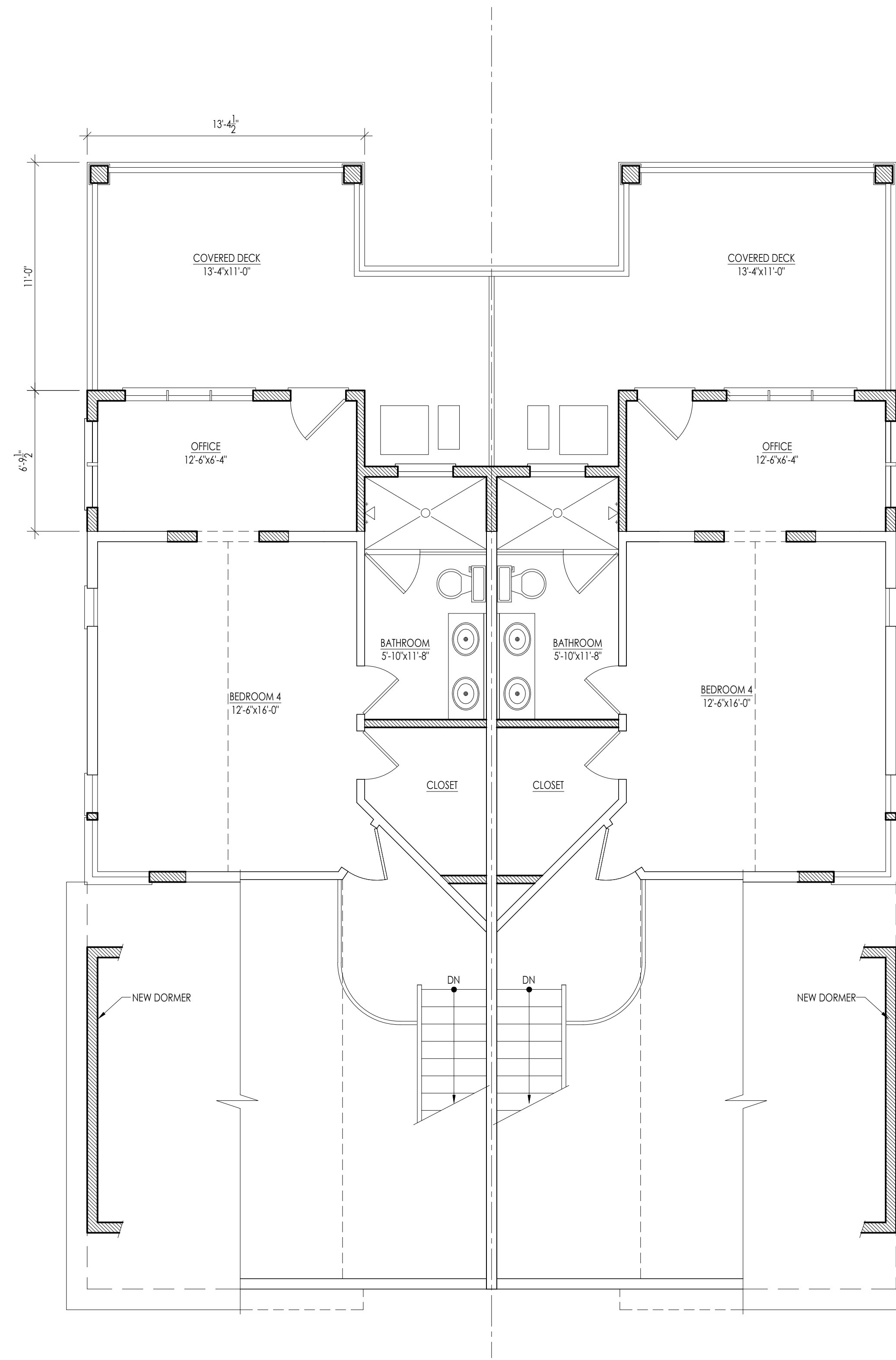
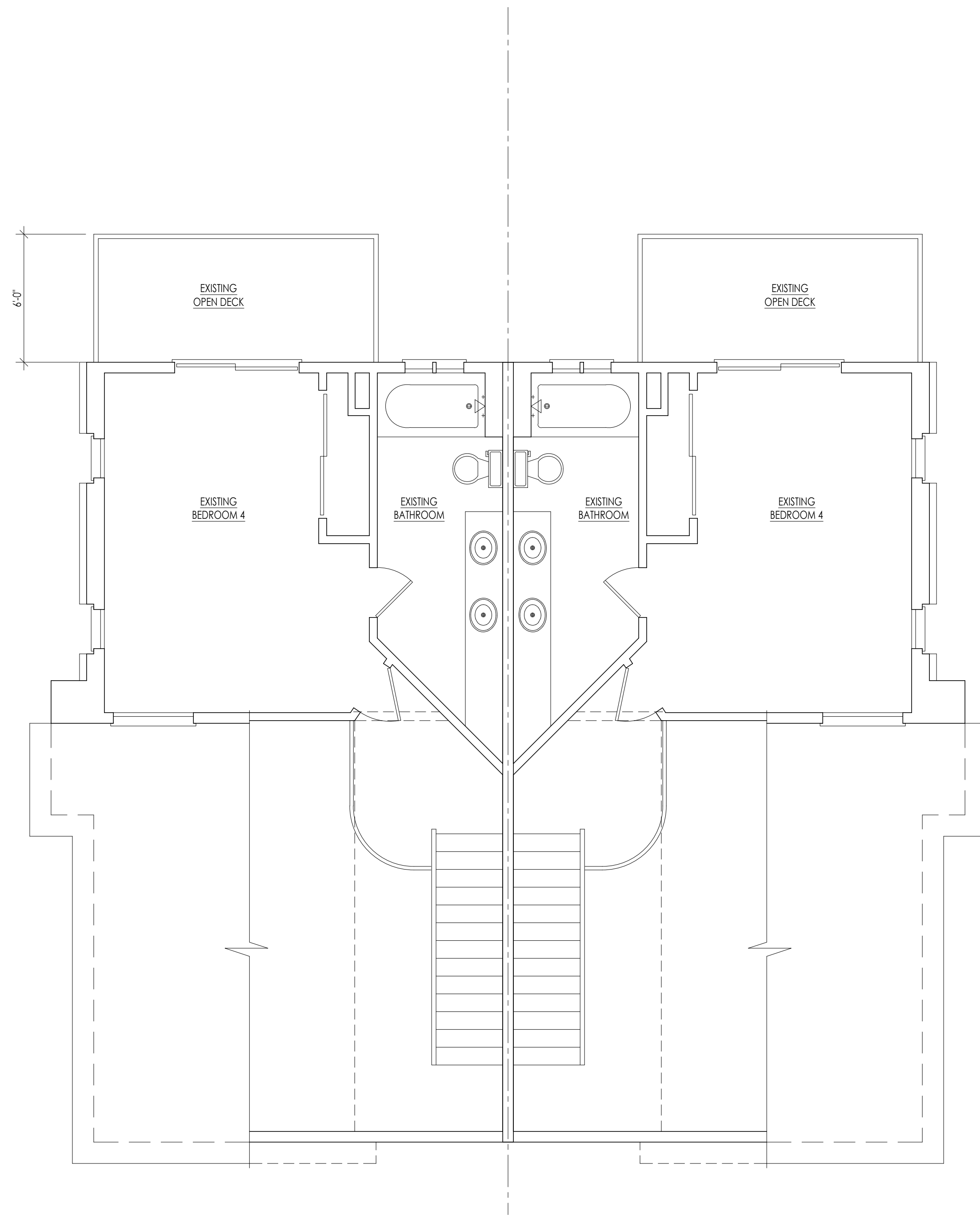

| REVISIONS | | |
|-----------|------|-------|
| REV # | DATE | NOTES |
| | | |
| | | |

McAfee
ARCHITECTS

36 E. HOLLYWOOD LN.
BEESLEYS POINT, NEW JERSEY
609.513.1258

JAMES E. MCAFFEE
NEW JERSEY REGISTERED ARCHITECT
NO. 21A101800000

**RENOVATION & ADDITION TO
AN EXISTING DUPLEX**

BLOCK 29.02, LOTS 3.02 & 4.02
21 30TH STREET
SEA ISLE CITY, NEW JERSEY

Glemser Residence

DRAWN BY: J.M./M.S.
CHECKED BY: J.M.
DATE: 2.12.24
PROJECT #: 21480

**SCHEMATIC
DESIGN**

P4



PROPOSED EAST ELEVATION
SCALE: 1/4"=1'-0"



EXISTING EAST ELEVATION
SCALE: 1/8"=1'-0"

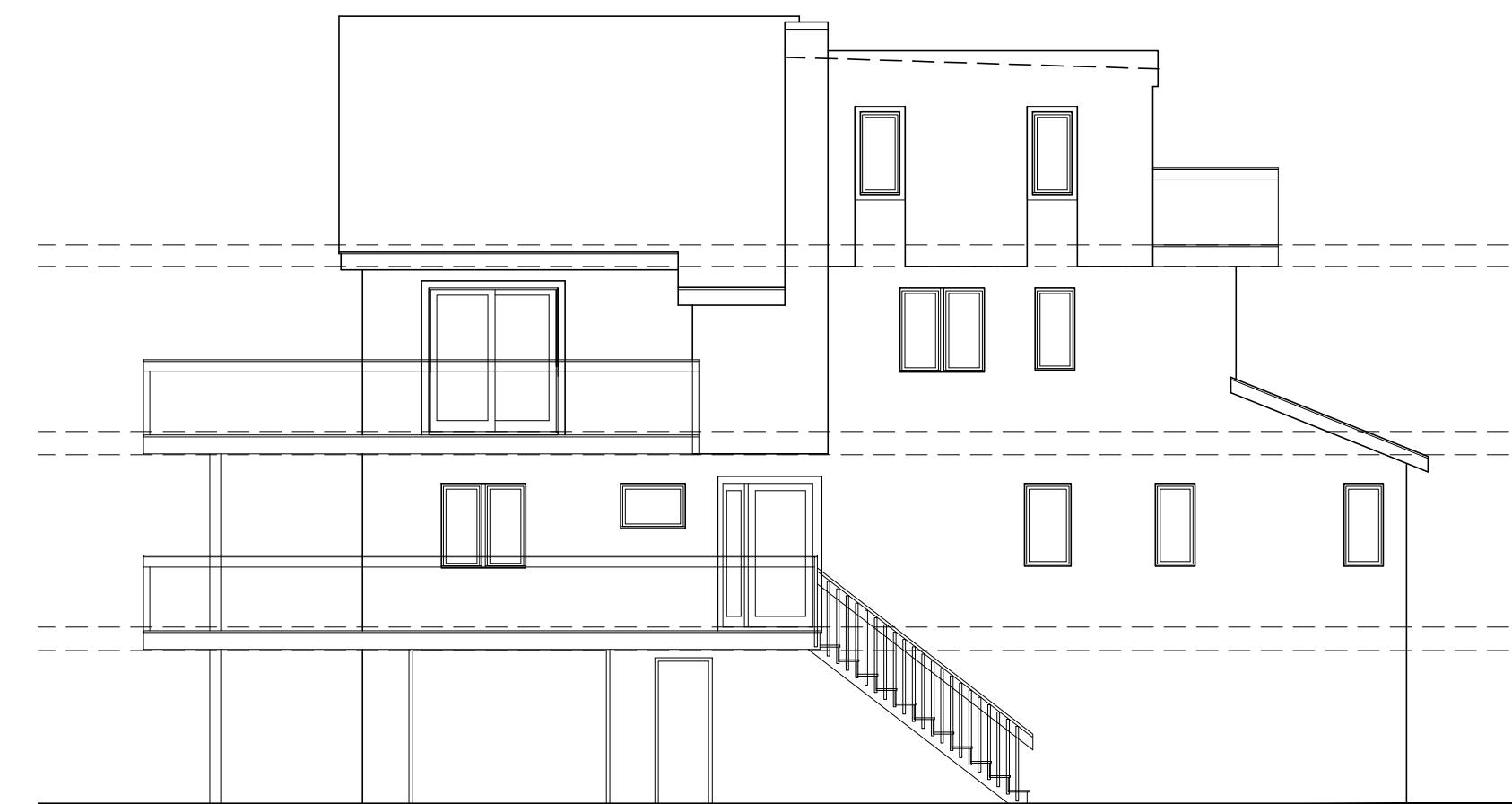

EXISTING NORTH ELEVATION
SCALE: 1/8"=1'-0"



PROPOSED NORTH ELEVATION
SCALE: 1/4"=1'-0"

| REVISIONS | | |
|-----------|------|-------|
| REV # | DATE | NOTES |
| | | |
| | | |
| | | |



36 E. HOLLYWOOD LN.
BEESLEYS POINT, NEW JERSEY
609.513.1258

JAMES E. MCAFFEE
NEW JERSEY REGISTERED ARCHITECT
NO. 21A101800000

**RENOVATION & ADDITION TO
AN EXISTING DUPLEX**

BLOCK 29.02, LOTS 3.02 & 4.02
21 30TH STREET
SEA ISLE CITY, NEW JERSEY

Glemser Residence

DRAWN BY: J.M./M.S.
CHECKED BY: J.M.
DATE: 2.12.24
PROJECT #: 21480

**SCHEMATIC
DESIGN**

P5



PROPOSED WEST ELEVATION
SCALE: 1/4"=1'-0"



EXISTING WEST ELEVATION
SCALE: 1/8"=1'-0"

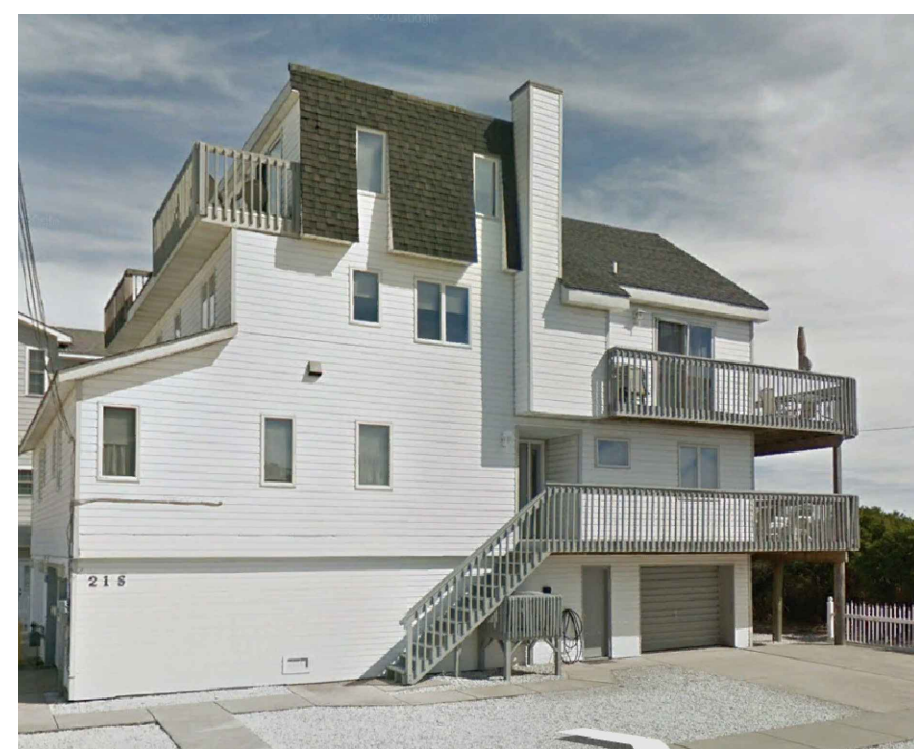

EXISTING SOUTH ELEVATION PHOTO
SCALE: 1/8"=1'-0"



EXISTING SOUTH ELEVATION
SCALE: 1/8"=1'-0"



PROPOSED SOUTH ELEVATION
SCALE: 1/4"=1'-0"

| REVISIONS | | |
|-----------|------|-------|
| REV # | DATE | NOTES |
| | | |
| | | |
| | | |



36 E. HOLLYWOOD LN.
BEESEYS POINT, NEW JERSEY
609.513.1258

JAMES E. MCAFEE
NEW JERSEY REGISTERED ARCHITECT
NO. 21A101800000

RENOVATION & ADDITION TO
AN EXISTING DUPLEX

BLOCK 29.02, LOTS 3.02 & 4.02
21 30TH STREET
SEA ISLE CITY, NEW JERSEY

Glemser Residence

DRAWN BY: J.M./M.S.
CHECKED BY: J.M.
DATE: 2.12.24
PROJECT #: 21480

SCHEMATIC
DESIGN

P6